

Home Sewage Disposal System Utilizing Chamber System

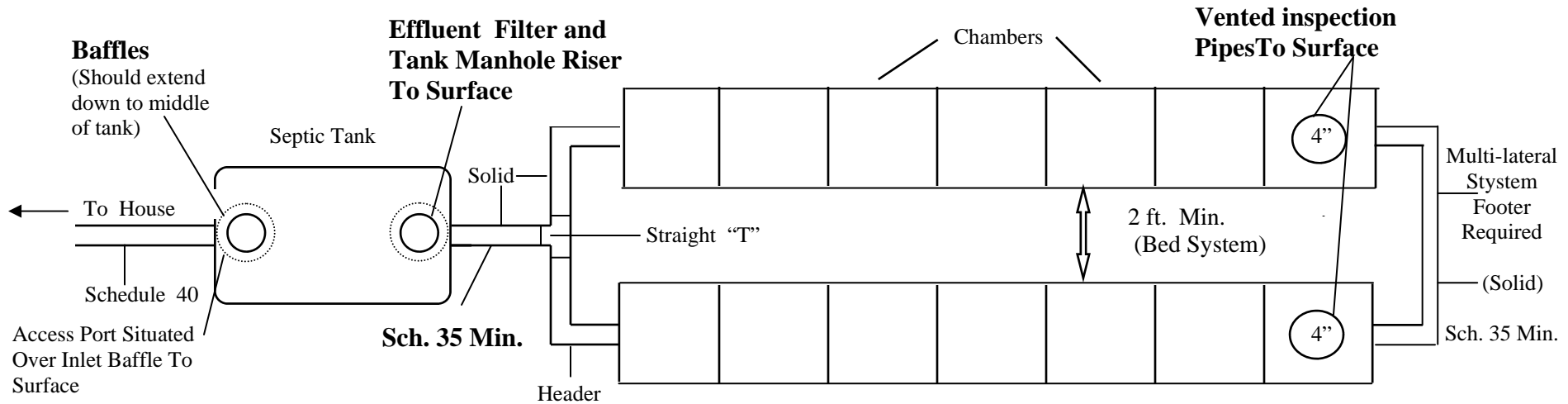

No. of Bedrooms	Tank Capacity (gallons)
1-3	1000
4	1250

- Septic tank must be a minimum of 5 ft. from building foundation.
- Septic system must be a minimum of 10 ft. from property line.
- Septic system must be a minimum of 50 ft. from any well.
- Septic system must be a minimum of 75 ft. from any lake or stream.
- High ground water table shall be at least 4 ft. below the base of the absorption system.
- Additional 250 gallons with garbage disposal.
- All sewage, including human excreta, garbage disposal wastes, dish water, bath water, laundry waste, etc., must first enter a septic tank prior to entering the absorption system.
- Treated spa pool discharge, water softener discharge lines, footing drains, and eaves troughs shall not be plumbed to the septic system.

Dickinson - Iron District Health Department

818 Pyle Drive Kingsford, MI 49802 Telephone: 774-1868	601 Washington Avenue Iron River, MI 49935 Telephone: 265-9913
--	--

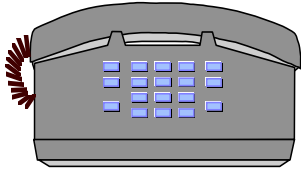

Note: Actual number of chambers varies based on soil type and number of bedrooms. Refer to issued Septic Construction Permit for required number of chambers.

*** FOR A FINAL INSPECTION CALL 24 HOURS PRIOR TO COMPLETION OF THE SYSTEM.**