

# Home Sewage Disposal System Utilizing A Drainfield

## Dickinson-Iron District Health Department

Kingsford Office (906) 774-1868

Iron River Office (906) 265-9913

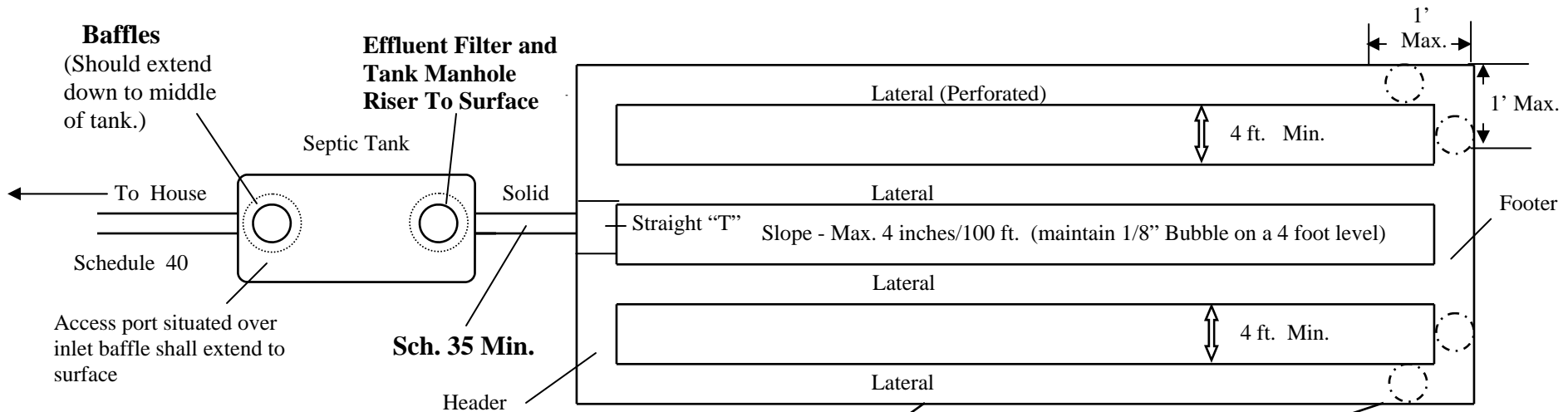

No. of Bedrooms	Tank Capacity (gallons)
1-3	1000
4	1250

- Septic tank must be a minimum of 5 ft. from building foundation.
- Septic system must be a minimum of 10 ft. from property line.
- Septic system must be a minimum of 50 ft. from any well.
- Septic system must be a minimum of 75 ft. from any lake or stream.
- High ground water table shall be at least 4 ft. below the base of the absorption system.
- Additional 250 gallons with garbage disposal.
- All sewage, including human excreta, garbage disposal wastes, dish water, bath water, laundry waste, etc., must first enter a septic tank prior to entering the absorption system.
- Treated spa pools discharge, water softener discharge lines, footing drains, and eaves troughs shall not be plumbed to the septic system.

A vented inspection pipe to surface is required within one foot of each elbow on the outermost laterals.

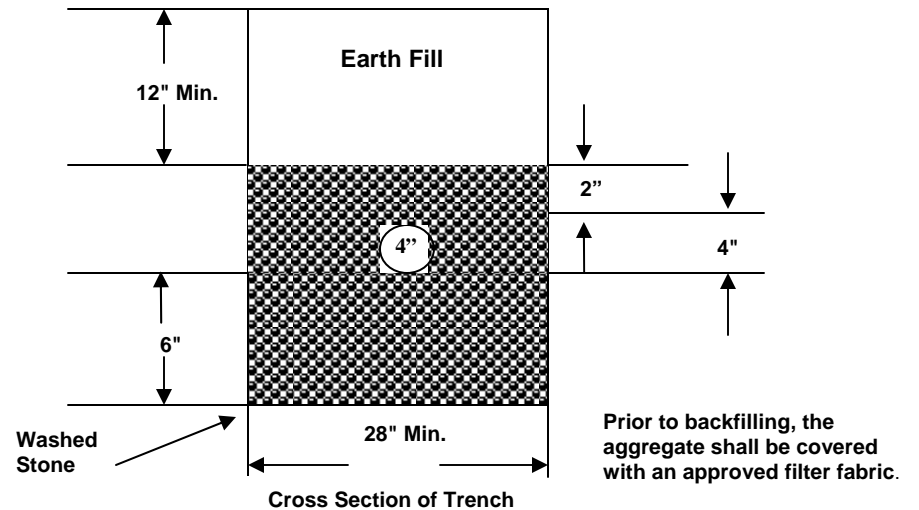

**Note: Actual lineal feet of drain tile is based on soil type and number of bedrooms. Refer to sewage Construction Permit for required footage.**

**FOR A FINAL INSPECTION, CALL 24 HOURS PRIOR TO COMPLETION OF THE SYSTEM.**